



YUGOMED® | YOUR GO-TO MEDICAL DEVICE



YUGOMED

Hangzhou Yiguoren Biotechnology Co., LTD

Add: Room 201, Building 5, No.360, Tianmushanxi Road, Yuhang District, Hangzhou, China

Contact: ygrxs01@yiguoren.com Rhea Wu

ygrxs02@yiguoren.com Jeffery Cheung



YUGOMED.COM

2026 CATALOG

YUGOMED® | YOUR GO-TO MEDICAL DEVICE



Liquid- Based Cytology System
TCT Sampling Consumables
Sampling for HPV&TCT Test
Sample Swabs via Body Orifice



Yugomed Introduction

Hangzhou Yiguoren (branded as YUGOMED) Biotechnology Co., Ltd. is a biotechnology-driven enterprise specializing in the research, registration, production, and sales of in vitro diagnostic reagents and sterile medical devices. Located in Yuhang District, Hangzhou—the economic hub of the Yangtze River Delta—the company has been steadily growing for twelve years as of 2025.

Our core business focuses on the R&D, manufacturing, and marketing of Class I and Class II medical devices. With over a hundred product specifications and models, we have achieved full product coverage in the field of sterile consumables for human body orifice sampling.

System Qualifications

Our products are certified under the ISO 13485 quality management system, CE-MDR approved, and FDA registered.

Production Capabilities

We operate a Class 100,000 cleanroom and more than 10 automated production lines dedicated to disposable sterile medical devices and in vitro diagnostic reagents. The manufacturing process extensively utilizes robotics and robotic arms. To support R&D and product testing, the company has established multiple high-standard laboratories for microbiology/sterility, PCR, pathology, and physicochemical analysis. These labs are equipped with a wide range of advanced instruments, including gas chromatographs, rotary microtomes, biosafety cabinets, and thermal cyclers.



Qualifications and Credentials

CE&ISO 13485



Certificated Honors

Among these, the patents applied for cover a total of 10 product categories, including "Disposable Viral Transport Tubes," "Adhesive Microscope Slides," "Virus Collection and Preservation Tubes" etc.

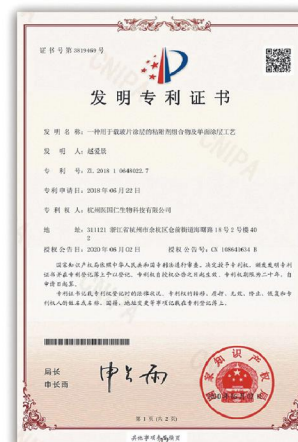



Liquid-Based Cytology System

P04—08

YGR-Z03 4-Channel Cytology Processor 4

YGR-Z02 2-Channel Cytology Processor 5

YGR-Z01 Cytology Centrifuge 7

TCT Sampling Consumable

P09—11

Cervical Brush&Preservation Solution 9

Staining Solution&Lab Reagent 10

Adhesion Microscope Slides&Cell Filter 11

Sampling for HPV&PCR Test

P12—14

Sample Preservation Solution&Kit 12

Cervical Brush for HPV Screening 13

Virus Sampling Kit&Set 14

Sampling via Body Orifice

P15—17

Nasal and Oropharyngeal Swabs 15

Genital Tract Sampling Swabs 16

Swabs with Tubes 17

Other Medical Devices

P18

Transport Medium 18

-3-



ygrxs01@yiguoren.com Rhea W.
ygrxs02@yiguoren.com Jeffrey Z.
Room 201, Building 5, No. 360, Tianmushanxi Road,
Yuhang Street, Yuhang District, Hangzhou, 311100
Zhejiang P.R.China

Your Go-to Medical Device
yugomed.com



4 Samples

in only **30** seconds

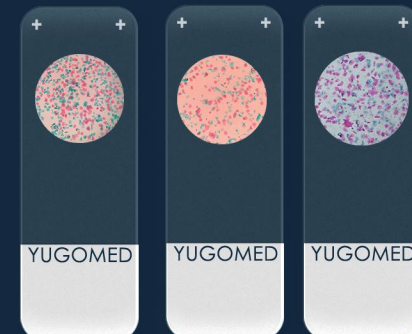

YGR-Z03 | 4-Channel Liquid-based Thin-Layer Cytology Processor

*Automatic Slide Preparation
*Easy Operation, Shorter Training Time
*High-efficient Processing

Fast and Simple Processing



1. Use the brush to collect cell into the preservation solution

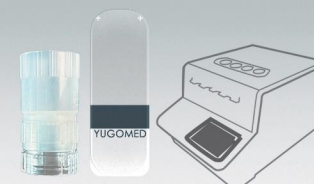

2. Insert the slide into the processor. Screw the cell filter onto the top. Pipette the solution into the cell filter.



3. After smearing, the slide is ready to be screened

-4-



ygrxs01@yiguoren.com Rhea W.
ygrxs02@yiguoren.com Jeffrey Z.
Room 201, Building 5, No. 360, Tianmushanxi Road,
Yuhang Street, Yuhang District, Hangzhou, 311100
Zhejiang P.R.China

Your Go-to Medical Device
yugomed.com



YUGOMED Liquid-Based Cytology System

2 Samples
in only **30** seconds



YGR-Z02 | 2-Channel Liquid-based Thin-Layer Cytology Processor



*Automatic Slide Preparation
*Easy Operation, Shorter Training Time
*High-efficient Processing

Fast and Simple Processing



-5-

YUGOMED Liquid-based Cytology System

4 slides
in 30 seconds



YGR-03 | 4-channel
LBC Processor

2 slides
in 30 seconds



YGR-02 | 2-channel
LBC Processor

Channel Type	4 channels	2 channels
Electrical Requirements	110-220v 50-60HZ	110-220v 50-60HZ
Dimensions(mm) Weight(KG)	320(W)*420(L)*230(H), 11kg	361(W)*440(L)*235(H), 11kg

Cell Preservation Solution Demonstration



Specimen Type	GYN	URINE	SPUTUM	BODY FLUID
Application	Cervical Cancer Uterine Endometrial Cancer	Bladder Cancer Kidney cancer Urine cancer	Lung Cancer, Tuberculosis, etc.	Metastasis or Recurrence of malignant tumor
Cell Images				

Consumables

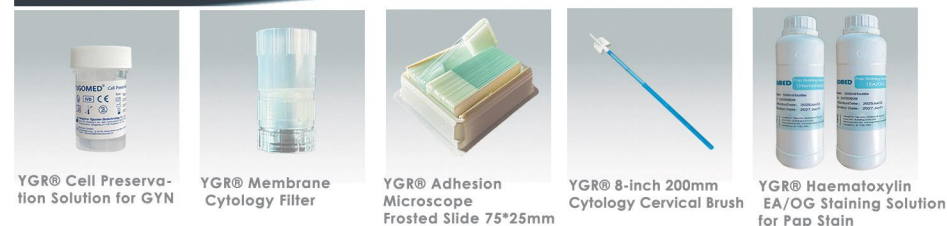

-6-



ygrxs01@yiguoren.com Rhea W.
ygrxs02@yiguoren.com Jeffrey Z.
Room 201, Building 5, No. 360, Tianmushanxi Road,
Yuhang Street, Yuhang District, Hangzhou, 311100
Zhejiang P.R.China

Your Go-to Medical Device
yugomed.com



ygrxs01@yiguoren.com Rhea W.
ygrxs02@yiguoren.com Jeffrey Z.
Room 201, Building 5, No. 360, Tianmushanxi Road,
Yuhang Street, Yuhang District, Hangzhou, 311100
Zhejiang P.R.China

Your Go-to Medical Device
yugomed.com



YU GOMED Liquid-based Cytology System



12 Samples
All at ONCE

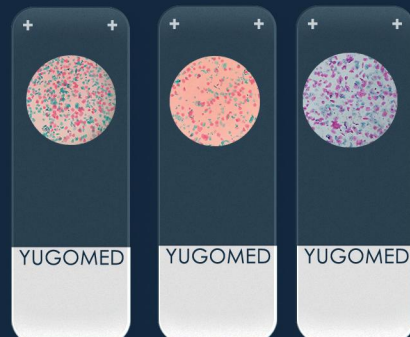

YGR-Z01 | Cytology Centrifuge

*12 position Slide Preparation
*Easy Operation, Shorter Training Time
*High-efficient Processing

Fast and Simple Processing



1. Use the brush to collect cell into the preservation solution

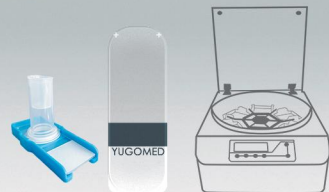

2. Load the ZP11 cell filter into the processor and close the cover. After the machine runs out the settled time, there would be 3 "beeps" sounds. After that you can open the cover to check.



3. After smearing, the slides is ready to be observed

-7-



ygrxs01@yiguoren.com Rhea W.
ygrxs02@yiguoren.com Jeffrey Z.
Room 201, Building 5, No. 360, Tianmushanxi Road,
Yuhang Street, Yuhang District, Hangzhou, 311100
Zhejiang P.R.China

Your Go-to Medical Device
yugomed.com



YU GOMED Liquid-based Cytology System

Processing of **12** samples
at one time

YGR-Z01 | Cytology Centrifuge

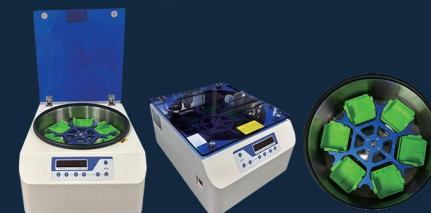

Maximum Speed	2000r/min	Model	YGR-Z01
Electrical Requirements	110-220v 50-60HZ	Maximum Capacity	12 filters
Dimensions(mm) Weight(KG)	L480 × W405 × H250 mm, 20kg	Maximum relative centrifugal force	648xg

Cell Preservation Solution Demonstration



Specimen Type	GYN	URINE	SPUTUM	BODY FLUID
Application	Cervical Cancer Uterine Endometrial Cancer	Bladder Cancer Kidney cancer Urine cancer	Lung Cancer, Tuberculosis, etc.	Metastasis of Recurrence of malignant tumor

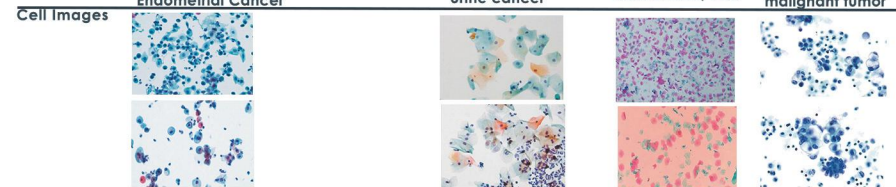

Consumables

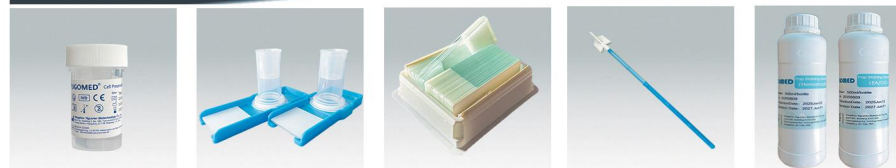

Cell Preservation
Solution for GYN

ZP11 Cell Filter

Adhesion Microscope
Frosted Slide 75*25mm

8-inch 200mm Cytology
Cervical Brush

Haematoxylin EA/OG
Staining Solution
for Pap Stain

-8-



ygrxs01@yiguoren.com Rhea W.
ygrxs02@yiguoren.com Jeffrey Z.
Room 201, Building 5, No. 360, Tianmushanxi Road,
Yuhang Street, Yuhang District, Hangzhou, 311100
Zhejiang P.R.China

Your Go-to Medical Device
yugomed.com



YU GOMED TCT Sampling Consumables

Brush&Preservation Solution

Cytology Cervical Brush

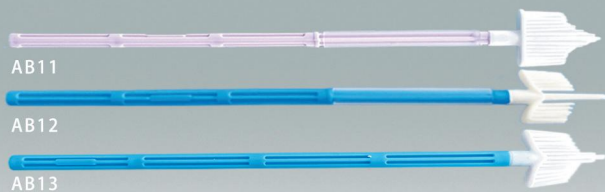

Code	Model	Size	Material	Sterilization
204AB1101	AB11	1.rod length>150mm 2.tip length>20mm	PP rod+PE tip+PP sheath	Ethylene Oxide
204AB1201	AB12	1.rod length>150mm 2.tip length>20mm	PP rod+PE tip+PP sheath	Ethylene Oxide
204AB1301	AB13	1.rod length>150mm 2.tip length>20mm	PP rod+PE tip+PP sheath	Ethylene Oxide

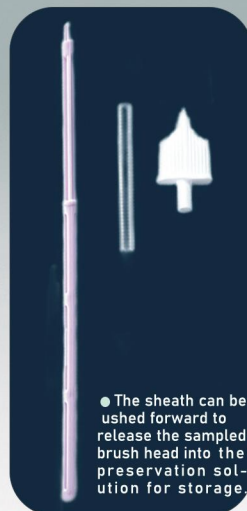

YU GOMED Laboratory Reagent

Staining & Other Solution

Pap Staining



Product	Code	Model	Specification	Scope
EA50	202050001	500ml/bottle	500ml/bottle	Mainly used for histocytological staining of exfoliated cells
Haematoxylin	202050002	500ml/bottle	500ml/bottle	
OG	202050003	500ml/bottle	500ml/bottle	
EA/OG	202050004	500ml/bottle	500ml/bottle	
Customization Available				

Cell Preservation Solution

Name	code	model	Size	Type
Cell Preservation Solution	210A01001	type A, 10ml/bottle	20ml	Sputum
Cell Preservation Solution	210B01001	type B, 10ml/bottle	20ml	Saliva
Cell Preservation Solution	210C01001	type C, 10ml/bottle	20ml	GYM
Cell Preservation Solution	210D01001	type D, 10ml/bottle	20ml	others (FNA, body fluid)
Fully customizable				



Cell Preservation Solution for TCT

Name	Code	model	type	Scope
Cell Preservation Solution for TCT	201001001	10ml/bottle	20ml	Used for the preservation of cervical exfoliated cells in the liquid-based cytology test.
Cell Preservation Solution for TCT	201001602	20ml/bottle	50ml	
Cell Preservation Solution for TCT	201005L01	5L/barrel	5L	
Cell Preservation Solution for TCT	201025L01	25L/barrel	25L	



-9-

Your Go-to Medical Device
yugomed.com



YU GOMED Laboratory Reagent

Staining & Other Solution

Other Reagent



Product	Code	Model	Spec.	Application Scope
Density Reagent	218050001	500ml/bottle	500ml/bottle	Through density separation, it is used to separate different components in a sample to facilitate further analysis.
Tissue Fixative	209050001	500ml/bottle	500ml/bottle	It is used for the fixation of fresh tissue samples. It is used to fix and preserve collected samples, maintaining the inherent morphology, structure, and substances of the tissue or cells to facilitate related pathological analysis and examination
Customization Available				

-10-

Your Go-to Medical Device
yugomed.com



ygrxs01@yiguoren.com Rhea W.
ygrxs02@yiguoren.com Jeffrey Z.
Room 201, Building 5, No. 360, Tianmushanxi Road,
Yuhang Street, Yuhang District, Hangzhou, 311100
Zhejiang P.R.China



Adhesion Microscope Slides

Product Name	Type	Size
Adhesion Microscope Slides	QP02	75mmx25mm 1.0mm~1.2mm thickness
Package	Code	Specification
Boxed, and encased with a vacuum-sealed bag	213QP0201	Polished with whittened writing surface

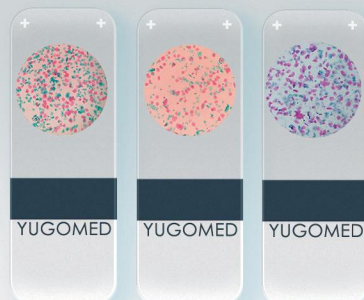

The effectiveness of this product is supported by the patented technology 'Adhesive Composition for Slide Coating and Preparation Method of Single-Sided Coating Process' (Patent No. 15653863). It is widely used in clinical pathology for histological sections and liquid-based thin-layer cytology in cytomorphological examinations.



Cell Filter

Product Name	Code	Type
Cell Filter (Membrane Cytology Filter)	207ZP2501	ZP30
	Scope	Note
	Compatible with membrane machine(YGR-Z02/03)	Dual membranes, with 8 μm microfiltration membrane, dia 20mm.
Product Name	Code	Type
Cell Filter (Single Cytology Funnel)	207ZP1101	ZP11
	Scope	Note
	Compatible with centrifuge(YGR-Z01)	The chamber includes parts like a clamp, filter membrane, absorbent paper, and a glass slide.



-11-



Used for the preservation of tissue and cytopathology analysis samples. It is designed to store collected samples for a certain period of time, maintaining an appropriate preservation environment to facilitate subsequent pathological analysis and testing.

Code	Model	Spec.
208000101	1ml/bottle	5ml bottle
208001501	1.5ml/bottle	5ml bottle
208000201	2ml/bottle	5ml bottle
208000301	3ml/bottle	5ml bottle contains 3ml solution
208000302	3ml/bottle	10ml bottle contains 3ml solution
208000303	3ml/bottle	7ml bottle contains 3ml solution
208000501	5ml/bottle	20ml blue-cap bottle
208000502	5ml/bottle	10ml red-cap bottle

HPV Sample Preservation Solution

HPV/PCR Sampling Kit

Type	Material (rod+tip)	Solution Type	Sterilization
BT1-21	PP rod+tip(Steel+Nylon)	NaCl based	Irradiation
BT1-31	PS rod+tip(Steel+Nylon)	NaCl based	Irradiation
BT2-21	PP rod+tip(Steel+Nylon)	Lysis buffer	Irradiation
BT2-31	PS rod+tip(Steel+Nylon)	Lysis buffer	Irradiation
BT3-21	PP rod+tip(Steel+Nylon)	Liquid culture medium	Irradiation
BT3-31	PS rod+tip(Steel+Nylon)	Liquid culture medium	Irradiation
ST1-22	PP rod+Polyester cotton tip	NaCl based	Irradiation
ST1-23	PP rod+Flocking tip	NaCl based	Irradiation
ST1-24	PP rod+Sponge tip	NaCl based	Irradiation
ST1-32	PS rod+Polyester cotton tip	NaCl based	Irradiation
ST1-34	PS rod+Sponge tip	NaCl based	Irradiation
ST1-53	ABS rod+Flocking tip	NaCl based	Irradiation
ST1-54	ABS rod+Sponge tip	NaCl based	Irradiation
ST2-22	PP rod+Polyester cotton tip	Lysis buffer	Irradiation
ST2-23	PP rod+Flocking tip	Lysis buffer	Irradiation
ST2-24	PP rod+Sponge tip	Lysis buffer	Irradiation
ST2-32	PS rod+Polyester cotton tip	Lysis buffer	Irradiation
ST2-34	PS rod+Sponge tip	Lysis buffer	Irradiation
ST2-53	ABS rod+Flocking tip	Lysis buffer	Irradiation
ST2-54	ABS rod+Sponge tip	Lysis buffer	Irradiation
ST3-22	PP rod+Polyester cotton tip	Liquid culture medium	Irradiation
ST3-23	PP rod+Flocking tip	Liquid culture medium	Irradiation
ST3-24	PP rod+Sponge tip	Liquid culture medium	Irradiation
ST3-32	PS rod+Polyester cotton tip	Liquid culture medium	Irradiation
ST3-34	PS rod+Sponge tip	Liquid culture medium	Irradiation
ST3-53	ABS rod+Flocking tip	Liquid culture medium	Irradiation
ST3-54	ABS rod+Sponge tip	Liquid culture medium	Irradiation



-12-



ygrxs01@yiguoren.com Rhea W.
ygrxs02@yiguoren.com Jeffrey Z.
Room 201, Building 5, No. 360, Tianmushanxi Road,
Yuhang Street, Yuhang District, Hangzhou, 311100
Zhejiang P.R.China

Your Go-to Medical Device
yugomed.com



ygrxs01@yiguoren.com Rhea W.
ygrxs02@yiguoren.com Jeffrey Z.
Room 201, Building 5, No. 360, Tianmushanxi Road,
Yuhang Street, Yuhang District, Hangzhou, 311100
Zhejiang P.R.China

Your Go-to Medical Device
yugomed.com



Tapered Nylon Fiber Cytology Cervical Brush

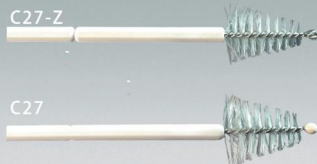

Code	Model	Size	Material	Sterilization
204C02701	C27	1.rod length>120mm 2.tip length>15mm	PP rod+steel+PA6	Ethylene Oxide
"Brush rod length, brush tip hardness and length can be customized according to customer requirements."				
204C02701	C27-Z	1.rod length >120mm 2.tip length ≥15mm 3.The distance between the tip top and the crease D:40mm≤D≤100mm	PP rod+steel+PA6	Ethylene Oxide
"Brush rod length, brush tip hardness and length can be customized according to customer requirements."				

Virus Sampling Kit



Product Name	Model	Remarks
Virus Sampling Kit	CG (Non-inactivated) / MH (Inactivated)	With or without indicator type
Intended Use	Model	
50 tubes/box × 16 boxes/carton (3 mL/tube)	The main components of CG-type preservation solution are purified water, NaCl, Tris (tris(hydroxymethyl)aminomethane), EDTA, sodium lauroyl sarcosinate, and phenol red (optional). The main components of MH-type preservation solution are purified water, Tris (tris(hydroxymethyl)aminomethane), EDTA, sodium lauroyl sarcosinate, guanidine isothiocyanate (or guanidine hydrochloride, urea), and phenol red (optional).	

Nylon bristle Cytology Cervical Brush



Code	Model	Size	Material	Sterilization
204C02701	C28-Z	1.rod length>120mm 2.tip length≥15mm 3. The distance between the tip top and the crease D:40mm≤D≤100mm	PP rod+Steel+PA6	Ethylene Oxide
"Brush rod length, brush tip hardness and length can be customized according to customer requirements."				
204C02701	C28-Y	1.rod length>120mm 2.tip length>15mm	PP rod+Steel+PA6	Ethylene Oxide
"Brush rod length, brush tip hardness and length can be customized according to customer requirements."				



Virus Sampling Set

Product Name	Composition	Main Structure
Virus Sampling Kit with Sampling Set	Swab + Preservation Solution (+ Sample Transport Bag)	Composed of swabs and/or cups, tubes, etc., containing preservation solution. The entire package is provided non-sterile.
Intended Use	Model	
For the collection, transport, and storage of samples	CG1 Type (Non-inactivated, with one swab), CG2 Type, CG3 Type, CG5 Type, CG10 Type, CG20 Type, MH Type, MH1 Type (Inactivated, with one swab), MH2 Type, MH3 Type, MH5 Type, MH10 Type, MH20 Type	





Model	Product Code	Material (rod+tip)	Breaking Point (±3mm)	Total Length (mm)	Sterilization
B1-53	214B15305	(ABS rod, Flocking tip)	48	150	Ethylene Oxide
B1-53	214B15306	(ABS rod, Flocking tip)	80	150	Ethylene Oxide
B2-53	214B25301	(ABS rod, Flocking tip)	48	90	Ethylene Oxide

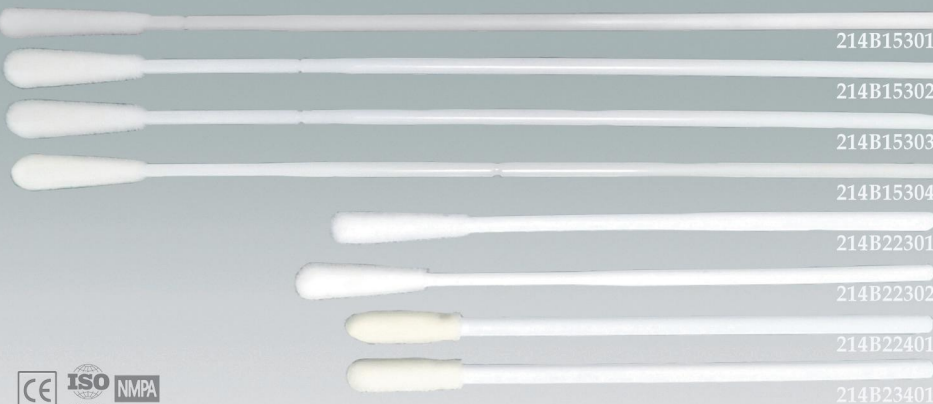

Model	Product Code	Material (rod+tip)	Breaking Point (±3mm)	Total Length(mm)	Sterilization
B1-53	214B15301	(ABS rod, Flocking tip)	30	150	Ethylene Oxide
B1-53	214B15302	(ABS rod, Flocking tip)	30/80	150	Ethylene Oxide
B1-53	214B15303	(ABS rod, Flocking tip)	48	150	Ethylene Oxide
B1-53	214B15304	(ABS rod, Flocking tip)	80	150	Ethylene Oxide
B2-23	214B22301	(PP rod, Flocking tip)	N/A	80	Ethylene Oxide
B2-23	214B22302	(PP rod, Flocking tip)	N/A	100	Ethylene Oxide
B2-24	214B22401	(PP rod, Sponge tip)	N/A	80	Ethylene Oxide
B2-34	214B23401	(PS rod, Sponge tip)	N/A	80	Ethylene Oxide

-15-



ygrxs01@yiguoren.com Rhea W.
ygrxs02@yiguoren.com Jeffrey Z.
Room 201, Building 5, No. 360, Tianmushanxi Road,
Yuhang Street, Yuhang District, Hangzhou, 311100
Zhejiang P.R.China

Your Go-to Medical Device
yugomed.com



214B15308

214B11101

214B12101

214B13101

214B12201

214B13201

214B13202

214B12401

214B13401

214B15401



Model	Product Code	Material (rod+tip)	Breaking point mm (±3mm)	Total Length(mm)	Sterilization
B1-53	214B15308	(ABS rod, Flocking tip)	40	170	Ethylene Oxide
B1-11	214B11101	(wooden rod, Absorbent cotton tip)	N/A	150	Ethylene Oxide
B1-21	214B12101	(PP rod, Absorbent cotton)	N/A Unbreakable	150	Ethylene Oxide
B1-31	214B13101	(PS rod, Absorbent cotton tip)	N/A Breakable anywhere	150	Ethylene Oxide
B1-22	214B12201	(PP rod, Polyester cotton tip)	N/A Unbreakable	150	Ethylene Oxide
B1-32	214B13201	(PS rod, Polyester cotton tip)	N/A Breakable anywhere	150	Ethylene Oxide
B1-32	214B13202	(PS rod, Polyester cotton tip)	N/A Breakable anywhere	150	Ethylene Oxide
B1-23	214B12301	(PP rod, Flocking tip)	N/A Unbreakable	150	Ethylene Oxide
B1-24	214B12401	(PP rod, Sponge tip)	N/A Unbreakable	150	Ethylene Oxide
B1-34	214B13401	(PS rod, Sponge tip)	N/A Breakable anywhere	150	Ethylene Oxide
B1-54	214B15401	(ABS rod, Sponge tip)	N/A Unbreakable	150	Ethylene Oxide

-16-



ygrxs01@yiguoren.com Rhea W.
ygrxs02@yiguoren.com Jeffrey Z.
Room 201, Building 5, No. 360, Tianmushanxi Road,
Yuhang Street, Yuhang District, Hangzhou, 311100
Zhejiang P.R.China

Your Go-to Medical Device
yugomed.com





Model	Code	Material (rod+tip+tube)	Breaking Point (mm) (± 3mm)	Length(m m)	Sterilization
A1-11	214A11101	(wooden rod/Absorbent cotton tip/PE tube)	N/A	tube:175 swab:150	Ethylene Oxide
A1-21	214A12101	(PP rod/Absorbent cotton tip/PE tube)	N/A Unbreakable	tube:175 swab:150	Ethylene Oxide
A1-31	214A13101	(PS rod/Absorbent cotton tip/PE tube)	N/A Unbreakable	tube:175 swab:150	Ethylene Oxide
A1-22	214A12201	(PP rod/Polyester cotton tip/PE tube)	N/A Breakable anywhere	tube:175 swab:150	Ethylene Oxide
A1-32	214A13201	(PS rod/Polyester cotton tip/PE tube)	N/A Unbreakable	tube:175 swab:150	Ethylene Oxide
A1-53	214A15301	(ABS rod/Flocking tip/PE tube)	30	tube:175 swab:150	Ethylene Oxide
A1-53	214A15302	(ABS rod/Flocking tip/PE tube)	30/80	tube:175 swab:150	Ethylene Oxide
A1-53	214A15303	(ABS rod/Flocking tip/PE tube)	48	tube:175 swab:150	Ethylene Oxide
A1-53	214A15304	(ABS rod/Flocking tip/PE tube)	80	tube:175 swab:150	Ethylene Oxide
A1-23	214A12301	(PP rod/Flocking tip/PE tube)	N/A Unbreakable	tube:175 swab:150	Ethylene Oxide
A1-24	214A12401	(PP rod/Sponge tip/PE tube)	N/A Unbreakable	tube:175 swab:150	Ethylene Oxide
A1-34	214A13401	(PS rod/Sponge tip/PE tube)	N/A Breakable anywhere	tube:175 swab:150	Ethylene Oxide

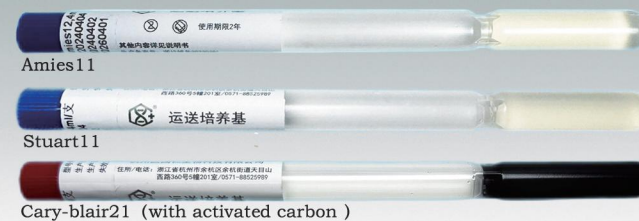

Model	Form	Remark
Amies11	Solid	Without activated carbon
Cary-blair11	Solid	Without activated carbon
Stuart11	Solid	Without activated carbon, light yellow in color
Amies21	Solid	With activated carbon
Stuart21	Solid	With activated carbon
Cary-blair21	Solid	With activated carbon



Model	Form	Remark
Amies12	Solid	Contains swab, does not contain activated carbon
Cary-blair12	Solid	Contains swab, does not contain activated carbon
Stuart12	Solid	Contains swab, without activated carbon, light yellow in color
Amies22	Solid	Contains swab, contains activated carbon
Stuart22	Solid	Contains swab, contains activated carbon
Cary-blair22	Solid	Contains swab, contains activated carbon

